LUCAS DUTRA
1999

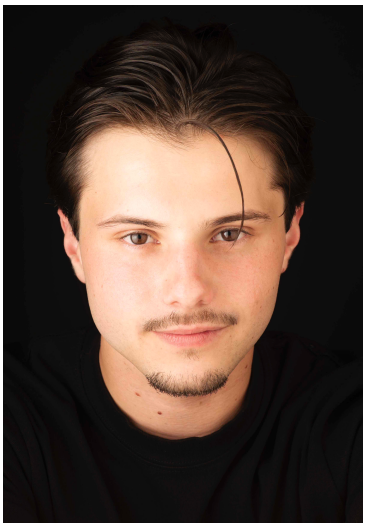

Contacts
Agent: Leonor Babo
Telephone: +351 969112026
Email: leonorbaboactores@gmail.com
Site: www.leonorbaboactores.com/lucasdutra
Showreel: www.vimeo.com/412724071

Details
Height: 5′6″ (167cm)
Jacket: M
Shirt: M
Trousers: 40
Shoes: 40
Hair: Brown
Eyes:

TRAINING

2023 Workshop Acting For Camera with Seamus McNally
2023 Workshop ERROR with Marco Medeiros (levels I and II)
2022 Improv workshop with Matthew Coulton, London
2019 Workshop Lorena de Las Bayonas (Centro del Actor/Kuranda Agency)
2019 Workshop with Mario Biagini (Jerzi Grotowski disciple)
2019 Voice-over course with Maria Camões
2019 Voice-over course with Quimbé
2019 Workshop with Lenard Petit (Michael Chekhov Technique)
2019 Workshop with Tom Todoroff (Stella Adler disciple)
2018 Voice-over course with José Jorge Duarte (all levels)
2017 Musical Theater Course at West End Stage, London
2015 Musical Theater Course at Broadway Camp, New York

CINEMA

2024 Feature Film **HOTEL AMOR** directed by Hermano Moreira
2023 Feature Film **REVOLUÇÃO SEM SANGUE** directed by Rui Pedro Sousa
2022 Short film **TRÊS CHAVES** directed by Nuno Franco

THEATRE

2021/2 TROUBLE written and directed by Gus Van Sant
2015 OLIVER TWIST written by Charles Dickens | directed by Sofia Espírito Santo
2014 ESCOLA DAS BRUXAS 2 written by Pedro Almeida Ribeiro | directed by Carlos de Almeida Ribeiro
2013 ESCOLA DAS BRUXAS written by Pedro Almeida Ribeiro | directed by Carlos de Almeida Ribeiro

TELEVISION

2023/4 TV Series **CACAU** | Character: Martim | TVI
2022 TV Series **VALHALLA 3** | Character: Niketas | Netflix
2022 TV Series **LUA DE MEL** | Character: Cristiano | SIC
2021 TV Movie **AS VIZINHAS** | Character: Zacarias | Ukbar filmes, RTP
2020/1 TV Series **BEM ME QUER** | Character: João Maria | TVI
2019 TV Series **PRISIONEIRA** | Character: Sahid | TVI
2018/9 TV Series **ALMA E CORAÇÃO** | Character: Zé Maria |SIC
2019 TV Series **A TEIA** (Appearance) | TVI
2019 TV Series **AMAR DEPOIS DE AMAR** (Appearance) | TVI
2018 TV Series **AIR LINO** (Appearance) | RTP1
2018 TV Series **CIRCO PARAÍSO** | Character: Daniel | RTP1
2017 TV Series **PAIXÃO** (Appearance) | SIC
2014 TV Series **ÁGUA DE MAR** (Appearance) | RTP1
2014 TV Series **BEM-VINDO A BEIRAS** (Appearance) | RTP1
2013 TV Series **OS NOSSOS DIAS** | Character: Henrique | RTP1

VOICE-OVER

2019 Series **STAR WARS, GALAXY OF ADVENTURES** | Character: Narrator | Estúdios On Air

SKILLS

Languages: Portuguese, English, Brazilian
Sports: Kickboxing, Soccer, skating, Trampolining, Swimming, Skimboarding, Horse riding, Padel
Dances: Breakdance
Other: Driving License